

DRC

PZ23-12000032
08/07/2024

DRC

PZ23-12000032
04/17/2024

PERSON, UNLESS ACTING UNDER THE DIRECTION OF A LICENSED ARCHITECT TO ALTER THESE PLANS AND SPECIFICATIONS. THIS DOCUMENT CONTAINS PROPERTY INFORMATION AND SHALL NOT BE USED OR REPRODUCED, IN WHOLE OR IN PART, WITHOUT THE PRIOR WRITTEN CONSENT OF GALLO-HERBERT ARCHITECTS.

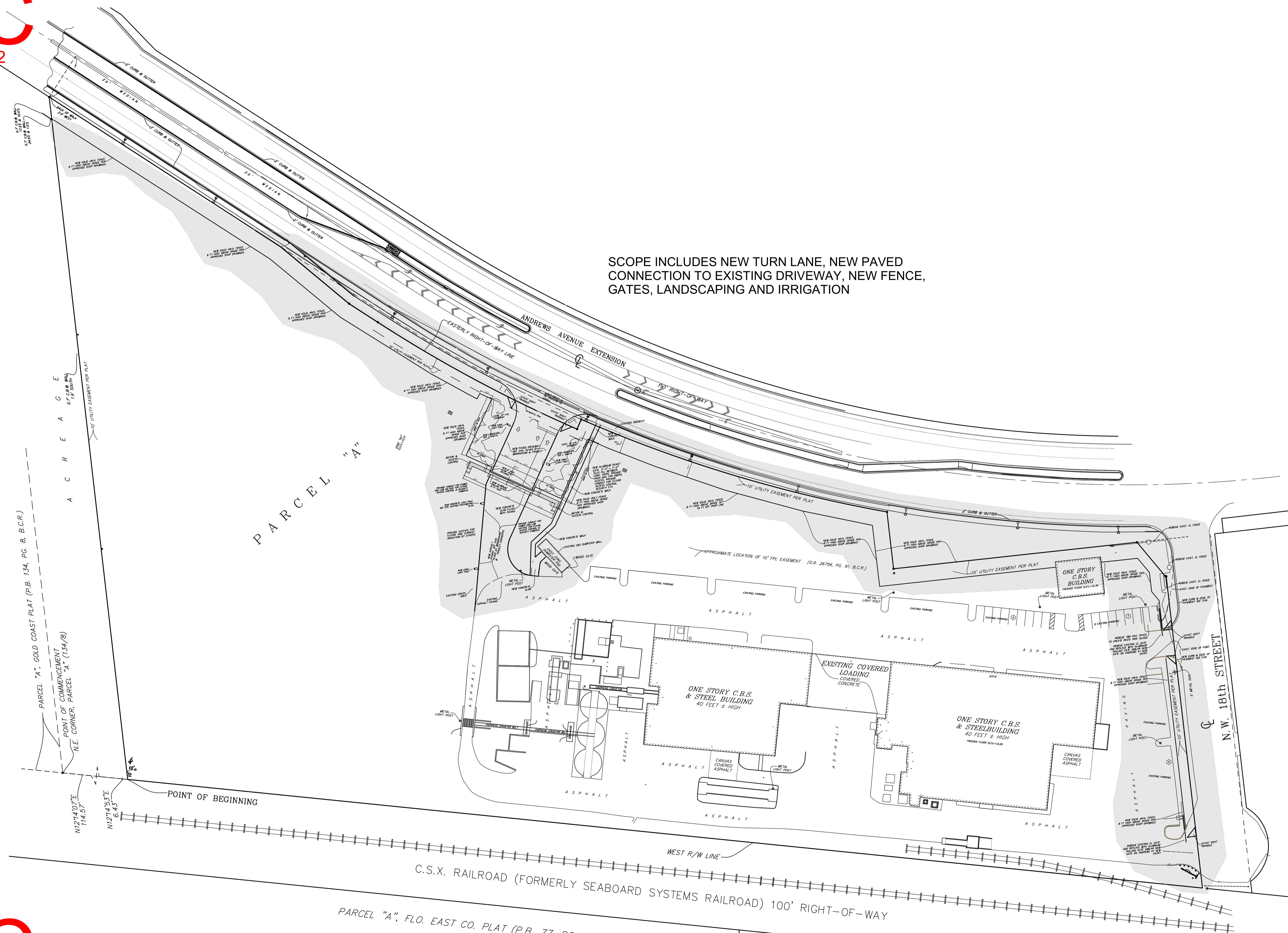

SCOPE INCLUDES NEW TURN LANE, NEW PAVED CONNECTION TO EXISTING DRIVEWAY, NEW FENCE, GATES, LANDSCAPING AND IRRIGATION

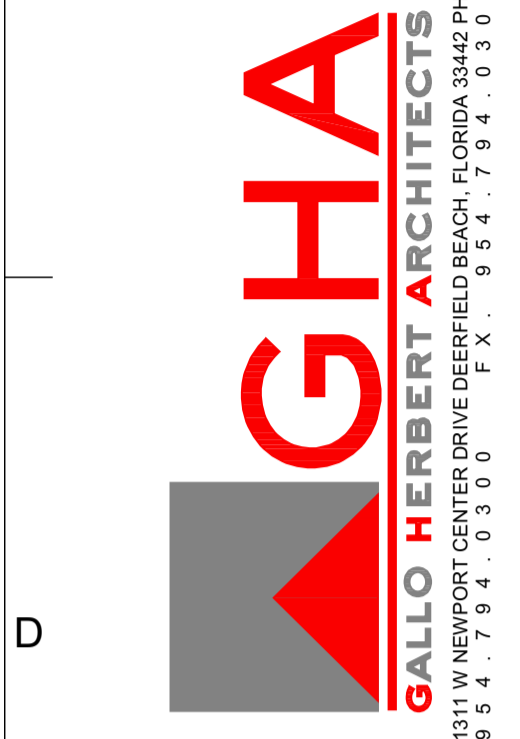

AA26001731
[SEAL]
WILLIAM J. GALLO FL AR0008440
Digitally signed by Brian Herbert
Date: 2024.03.01 10:56:03 -05'00'
BRIAN P. HERBERT FL AR0015474
[PROJECT]

BONSAL TURN LANE
1200 NW 18TH ST
POMPAHO BEACH FL 33069

OWNER
OLDCASTLE APG

REVISIONS		
No.	Description	Date
1	MINOR SITE SBMTL	07-03-2023
2	MINOR SITE SBMTL	02-20-2024

PROJECT STATUS
DATE
JUNE 1, 2023
PROJECT NUMBER
2123
SCALE
AS SHOWN
DRAWN BY
CHECKED BY

DRAWING TITLE
ARCH SITE GATE & FENCE
DRAWING NUMBER
AS-1.1

SITE PLAN NEW ENTRANCE AND TURN LANE
SCALE 1" = 50'-0"
FOR FURTHER INFORMATION, SEE PLANS BY WINNINGHAM & FRADLEY, ENGINEERS AND MCLAGHLIN ENGINEERING FOR SURVEY.

NOTE: ALL GATES REMAIN OPEN DURING HOURS OF OPERATION